

Confirmation Certificate

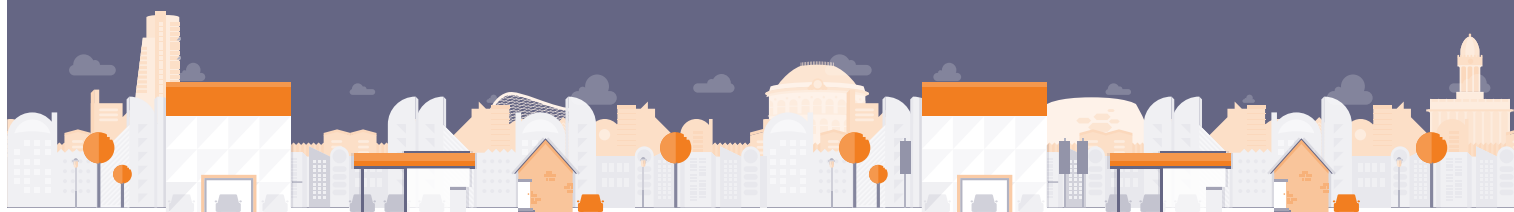

This vehicle has been checked with hpi - the industry's leading vehicle check specialist

VRM held by hpi:	EO07VAN	Plate Transfer:	Recorded
VIN held by hpi:	(Disclosed) *****01	Certificate Release Date:	13/05/25
Details held by hpi:	BLUE PORSCHE	Dealer Details:	0273970, GS
	CAYMAN	Dealer Reference:	IANMOORE
	Coupe	Dealer Address:	
	5 Speed Manual 2687cc Petrol		CLASSIC CHROME LIMITED
Engine Number:	65804571		12 SHEEN LANE
			MORTLAKE
Date First Registered in UK:	06 12 2007		LONDON
Number of Keepers:	Eight+		SW148LN
DVLA/DVLENI Export marker:	No	Date and Time Of Enquiry:	13/05/2025 16:12:23
Previous Colour:	None	Vehicle Registration Mark (VRM) Supplied:	EO07VAN
CO2 Rating:	222	Vehicle Identification Number (VIN) Supplied:	Not Supplied
VRM/VIN Match:	Not Conducted	Mileage Reading Supplied:	89270
Security Watch:	Checked and Clear		
Stolen Vehicles:	Checked and Clear		
Outstanding Finance:	Checked and Clear		
Condition Alert:	Checked and Clear		
Condition Inspected:	Checked and Clear		

Unique Reference Number: 2944624494

This certificate tells you whether this vehicle has been given the 'all clear' by hpi after a comprehensive search on the following registers:

VIN Match

Compares the Vehicle Registration Mark (VRM) against the Vehicle Identification Number (VIN), where your dealer has provided both, to try to detect a 'ringer' or 'clone', i.e. a stolen vehicle with a false identity.

Vehicle Identity

Does the vehicle match the description recorded by the DVLA? Details of all road registered vehicles are recorded at hpi and the hpi check reflects information recorded on the vehicle's official V5 document.

First Registration

hpi confirms the vehicle's first date of registration in the UK to help establish the true value of the vehicle.

Outstanding Finance

Over half of new cars are bought using finance agreements, making them the property of the finance company until the debt is cleared. hpi has over 7.5 million records on this register, against which this vehicle has been searched to highlight any outstanding debt.

Condition Alert

Has a car been 'written-off' by an insurance company following damage or theft? hpi registers 40,000 write-offs every month. Each hpi check searches over 14 million records to make sure the vehicle is not a total loss or now belongs to an insurer.

Condition Inspected

hpi has a unique register of former damaged 'write-offs' which have passed an inspection against a Thatcham approved standard to confirm the integrity of the repairs.

Stolen Vehicles

Any vehicle currently recorded by the police as stolen is highlighted in the search.

Security Watch

Some vehicles such as hire cars, are at special risk from fraud or theft. This register checks for vehicles that are flagged as 'at risk' and being offered for sale without the owner's consent.

Plate Transfer

Plate transfers are perfectly legal, but can be used to cover a dubious past. A hpi check will automatically pinpoint all plate transfers since April 1990 and make sure that none of the prior identities have anything to hide.

Mileage

The National Mileage Register (NMR), with over 200 million readings, can help reveal discrepancies in a vehicle's mileage history.

Speak to a member of our team about running your own hpi check. Call us on: **0845 300 8905**

(Mon- Fri 8am to 6pm; Sat 8am to 5pm; Sun 10am to 5pm)

hpi checks are not transferable. The results shown above, for the VRM or VIN provided, were believed to be correct on the date and time they were supplied to the hpi subscriber whose name appears above. These details are very likely to change over time. To conduct your own hpi check, with a £30,000 guarantee (subject to terms and conditions), visit www.hpichk.com or call **0845 300 8905**.

cap hpi, Capitol House, Bond Court, Leeds, LS1 5EZ
0845 300 8905 www.cap-hpi.com

hpi

FOR SMARTER AUTOMOTIVE DECISIONS™